

# ELMWOOD CEMETERY

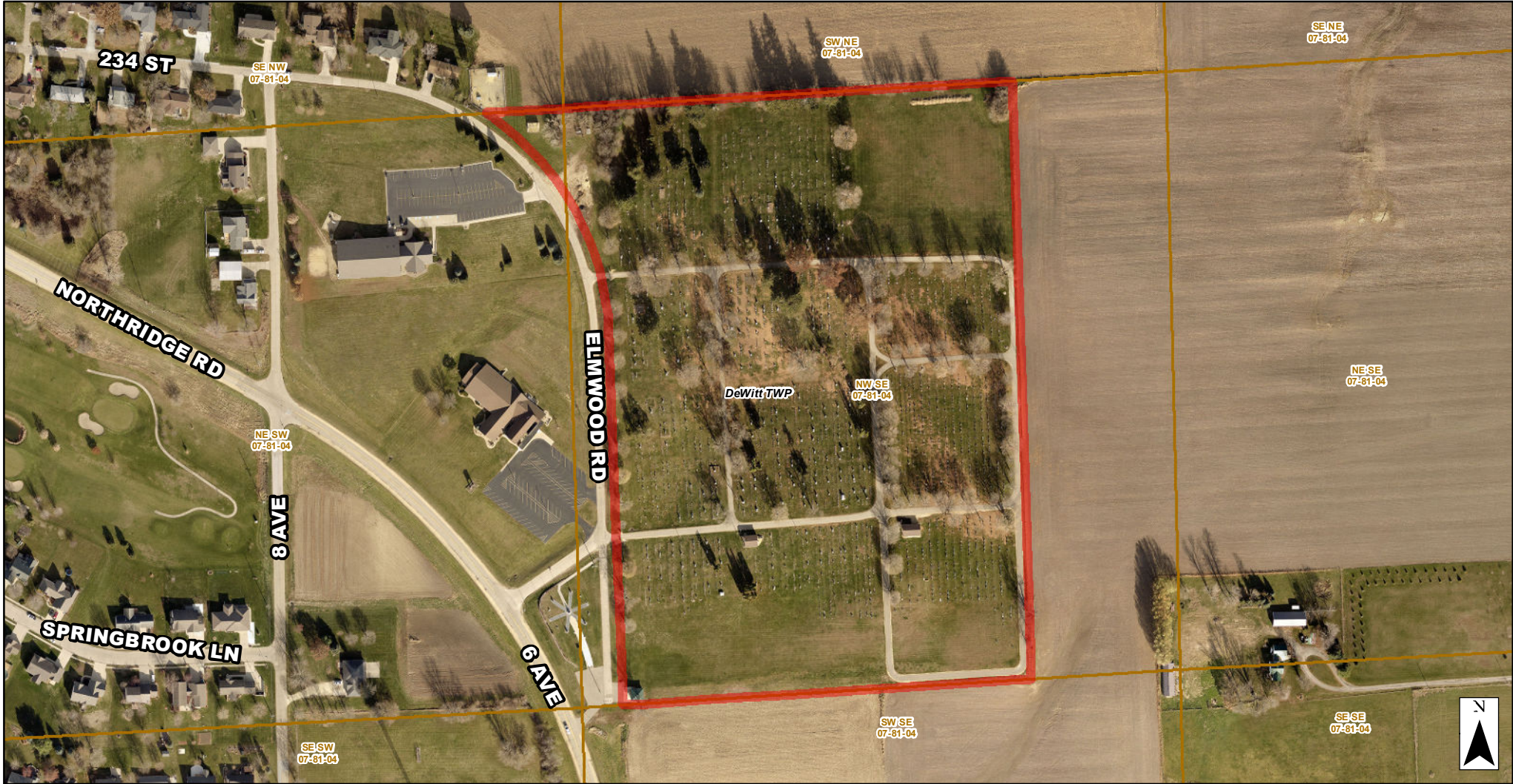

Cemetery Boundary / General Location
  Quarter-Quarter Section (PLSS)
  Political Township



Prepared by:  
 Clinton County Auditor's Office  
 GIS Division  
 1900 N 3rd Street  
 Clinton, IA 52733-2957  
 (563) 244-0568

**DISCLAIMER:**

It is strongly recommended that permission to access cemetery grounds on private property is sought from the property owner/caretaker.

**Cemetery Information**

Address: ELMWOOD RD DEWITT, IA 52742  
 Type/Supported By: OWNED/OPERATED BY CITY  
 Longitude: -90.5366934  
 Latitude: 41.8349923

