

HAUNTOWN OR GRISWOLD CEMETERY

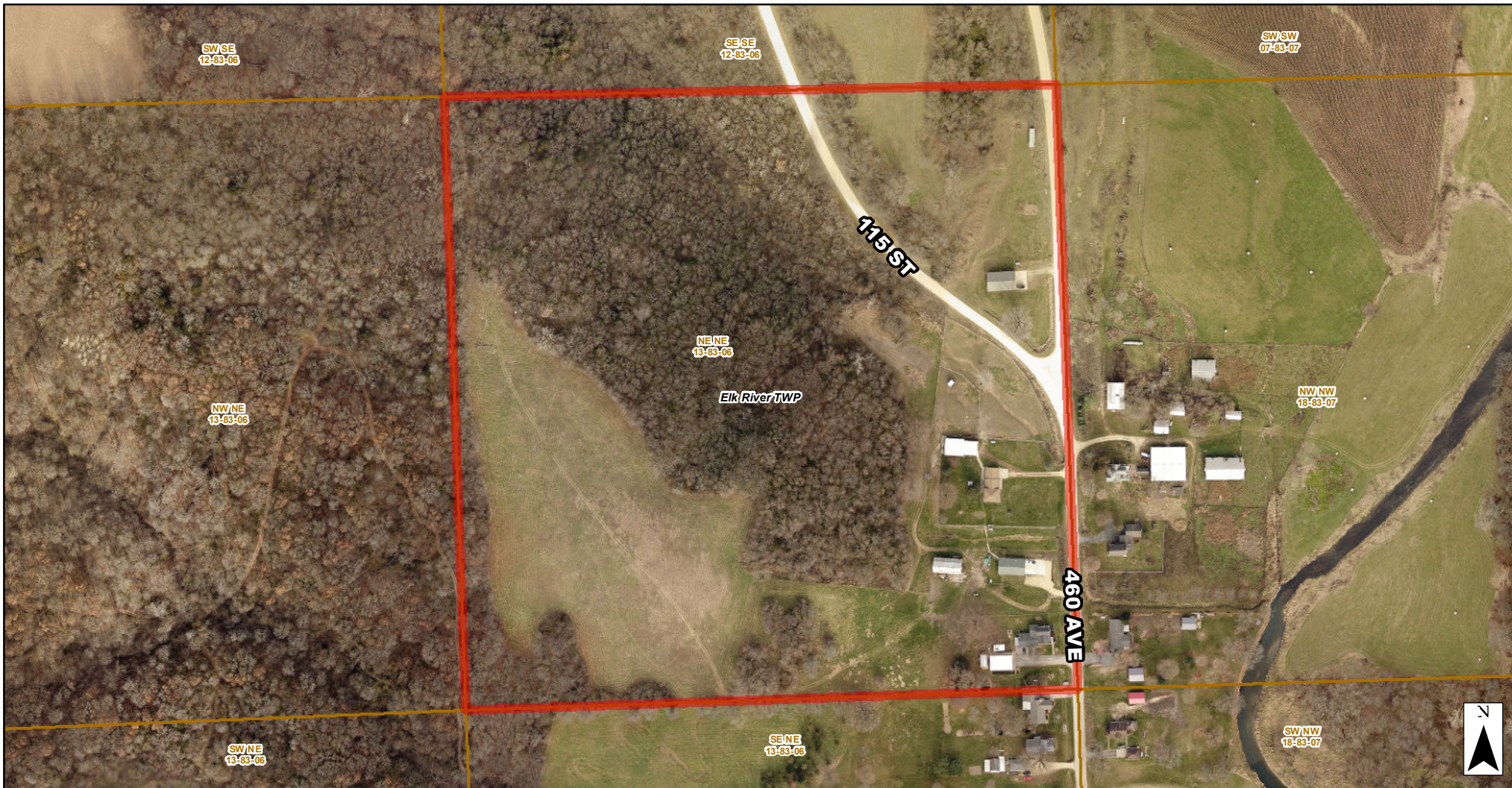

Cemetery Boundary / General Location
 Quarter-Quarter Section (PLSS)
 Political Township



Prepared by:
 Clinton County Auditor's Office
 GIS Division
 1900 N 3rd Street
 Clinton, IA 52733-2957
 (563) 244-0568

Cemetery Information

Address: 460 AVE CLINTON, IA 52732
 Type/Supported By: NOT MAINTAINED
 Longitude: -90.2013994
 Latitude: 42.0023304

EXACT LOCATION NOT KNOWN

DISCLAIMER:

It is strongly recommended that permission to access cemetery grounds on private property is sought from the property owner/caretaker.

