

196

27

DIAGRAM of LAKE-BED
T. 33 N., R. 5 E., 5th P. MER. IOWA

*Copy this into
plot in the corner
of the next sheet*

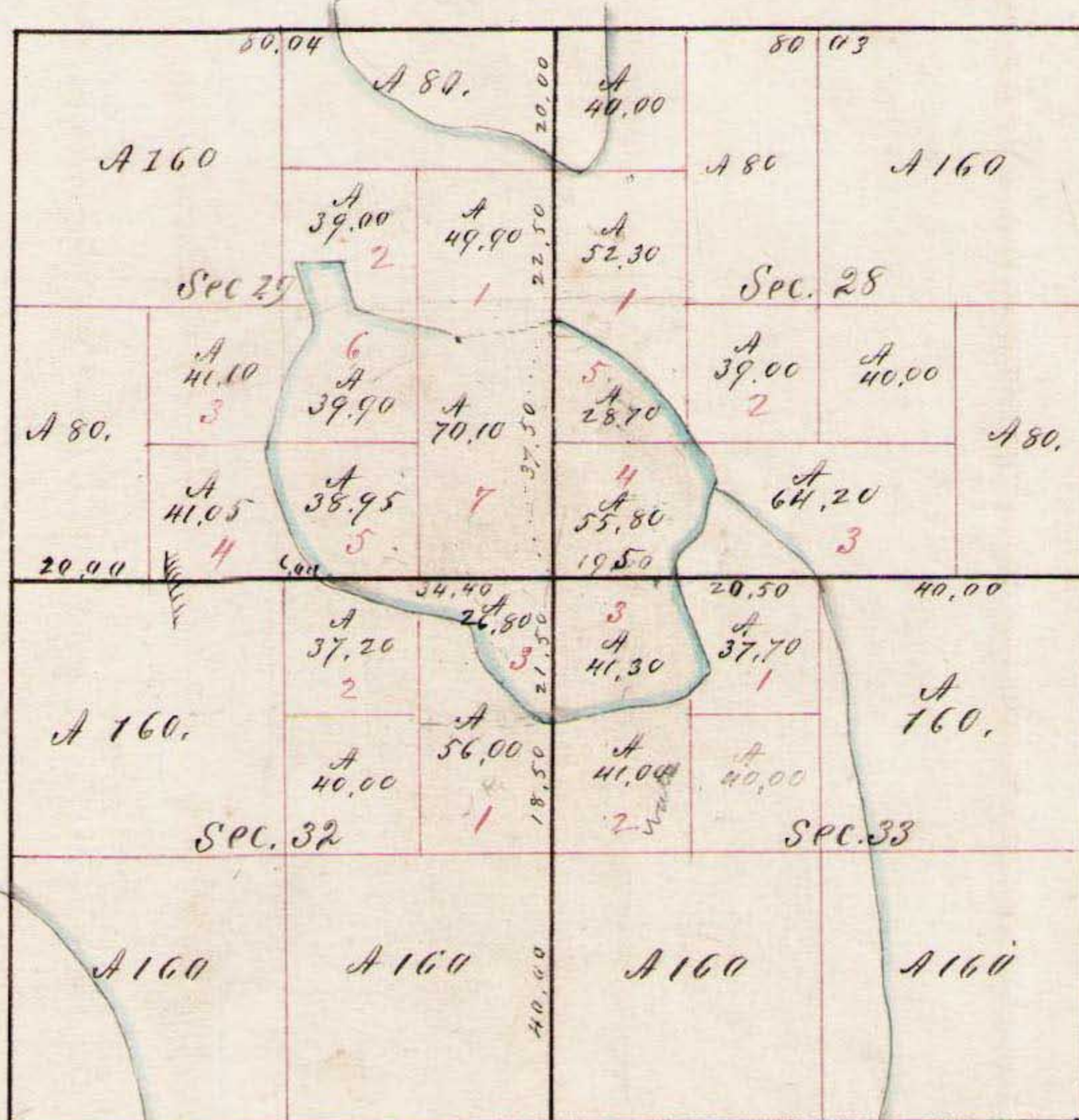

Department of the Interior
General Land Office
March 21st 1876

The above diagram of a former lake in Secs. 25, 28, 32 & 33 of Township 33 North, Range 5 East of the 5th Principal Meridian in the State of Iowa is a correct plot of survey executed by Allen Slack, Deputy Surveyor in pursuance of a contract entered into with the Commissioner of the General Land Office bearing date the 9th day of June 1875 and is strictly conformable to the field notes of the survey thereof which have been examined and approved.

L. K. Lippincott
Acting Commissioner and Ex. Officer Surveyor General
of the State of Iowa

State Land Office,
Des Moines, Iowa.

I, David Secor Register of the State Land Office of the State of Iowa hereby certify, that the above is a true and correct copy of the original plot in this Office of Government Survey of Lake bed in Town. 33 N. of Range 5 East of the 5th P. M. - Clinton County, Iowa

In testimony whereof I have hereunto set my hand and affixed my official Seal this 3rd day of June A. D. 1875.

David Secor
Register.

